HALO - Planung 2017 & 2018
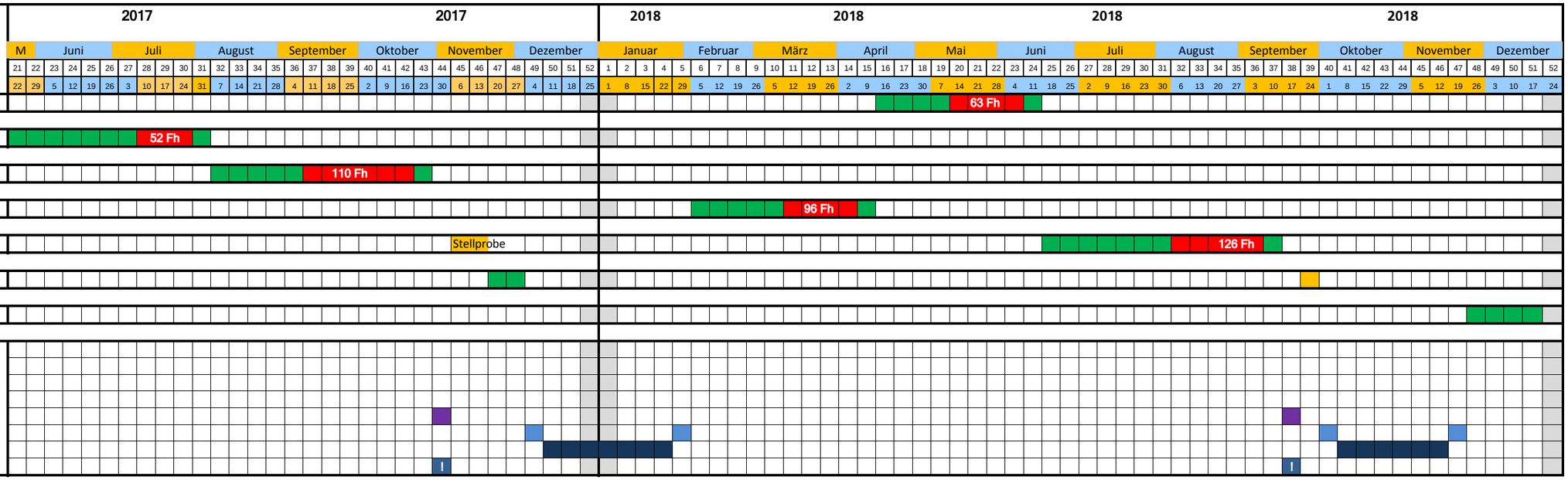
Stand:
22.06.2017 (K. Witte)